

# lifeskills GO

Release Guide: Version 6.7.0  
7th October 2022

# lifeskills GO

---

## Our Vision:

Every child has access to an effective, measurable and affordable social, emotional and physical education.

## Our Mission:

To globally empower educators to prioritise, support and measure the development of social, emotional and physical literacy for our next generation of leaders.



We are pleased to announce the release of **Life Skills GO** Version v6.7.0, which reflects our continuing commitment to meet the evolving needs of our Schools, Teachers and Students.

This release includes major improvements to Teacher, School Admin and Emotion Check-in Dashboards and some minor bug fixes.

We strongly encourage your feedback so please always feel free to contact us at [support@lifeskillsgroup.com.au](mailto:support@lifeskillsgroup.com.au) with improvement suggestions or ideas.



Upon receiving feedback from educators, we have added a new doughnut chart that enables the teacher to view how many of their students are not ready to learn. By clicking on the hyperlink below, the teacher can have overview of the student responses.

We have also added a new feature - **Check-in Feed** - which lists the latest responses of the students in the class who have chosen an emotion that indicates they are not ready to learn.

The new dashboard is designed to help the teachers quickly identify if their class is ready to learn or not.

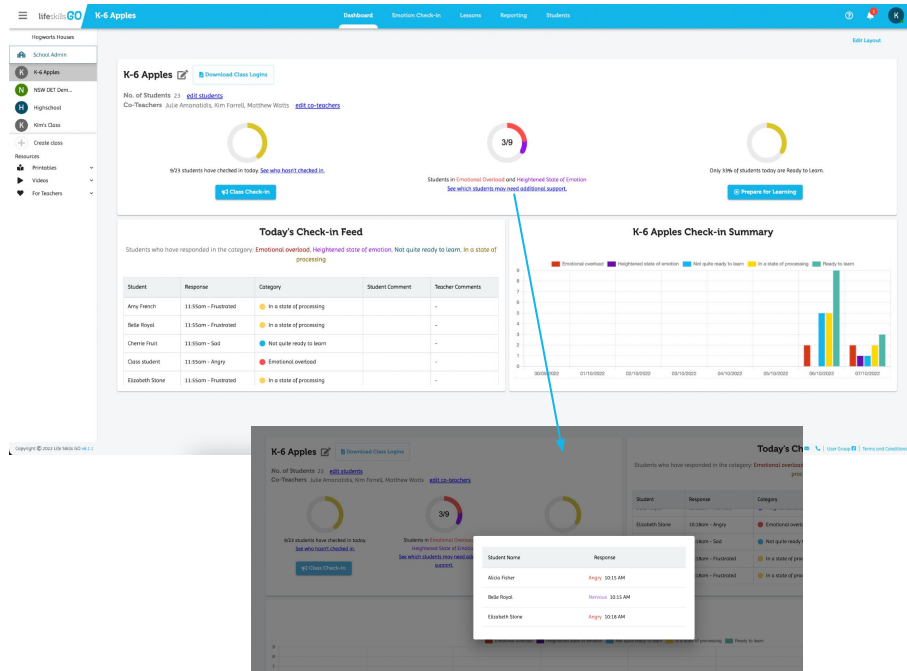

# Emotion Check-in Dashboard

The layout of Emotion Check-in Dashboard has been redesigned to help teachers get a quick yet detailed overview of their class activity.

In addition, to make it easier for teachers to view their class activity for the entire term without having to worry about specific start and end dates, we have added school term dates for Australian Schools\* in the date selector to choose from.

\*We have added Government school term dates. If your term dates are not available (or appear incorrect), you can reach out to [support@lifeskillsgo.com](mailto:support@lifeskillsgo.com) and we can add these for you.

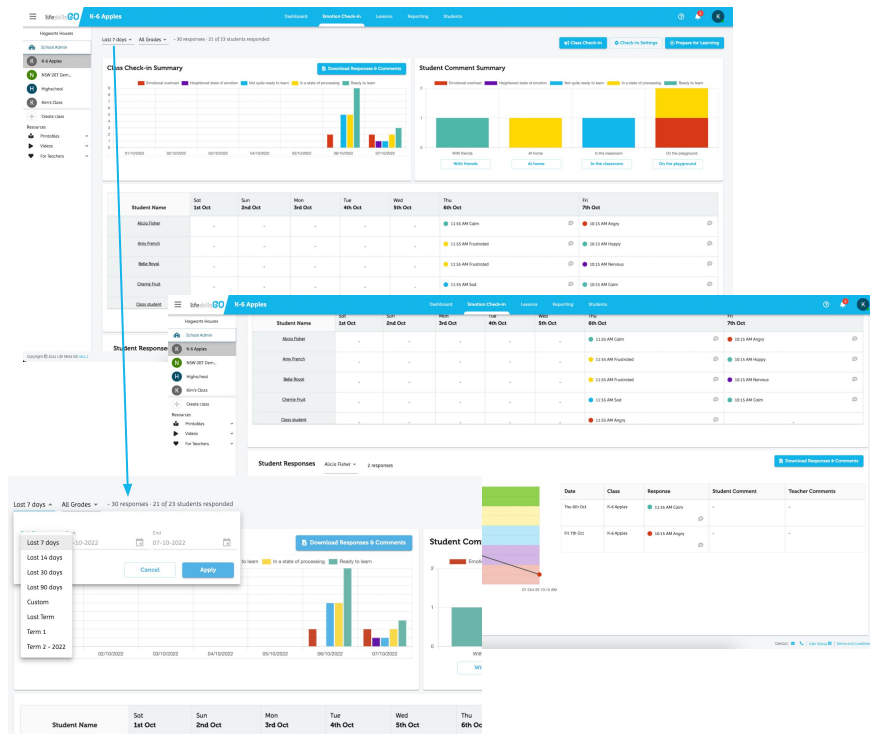

# School Admin Dashboard

School Admin Dashboard has been redesigned to enable administrators have a detailed overview of their school activity and quickly identify which classes may need additional support.

Admins can also have detailed information of each class without having to be a part of that class by simply selecting it from the top left dropdown.

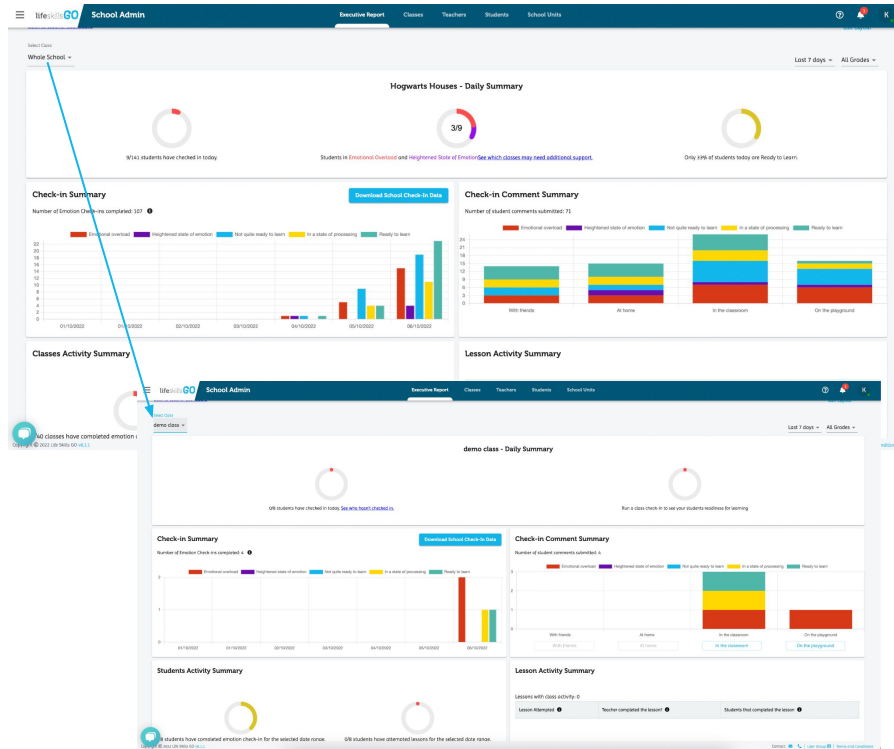

# Dashboard Layouts

To customise Life Skills GO, educators can now edit the layouts of cards on their dashboard to prioritise information important to them. Users can click on Edit Layout button on top right corner of their dashboard to enable editing the layout. Following this, they will be able to drag and drop the cards as well as resize them. Save this for future use by clicking the Save Layout button. Users can also click on Reset Layout to go back to original layout design.

Currently this feature is available in the Teacher Dashboard, Emotion Check-in and School Admin Dashboards.

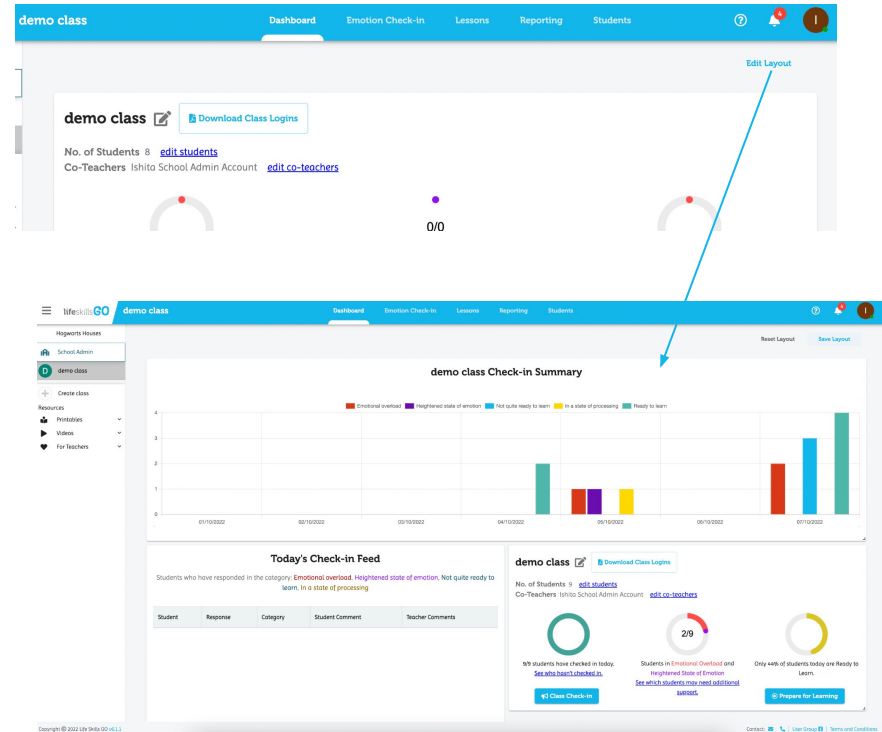

The sign in with Google option has been updated to bring you the latest experience from Google. You can now sign-in to Life Skills GO with the Google One-Tap sign-in at the top right of the screen. Users who have not yet linked their Google Account to their Life Skills GO account will be prompted to do so on their first login.

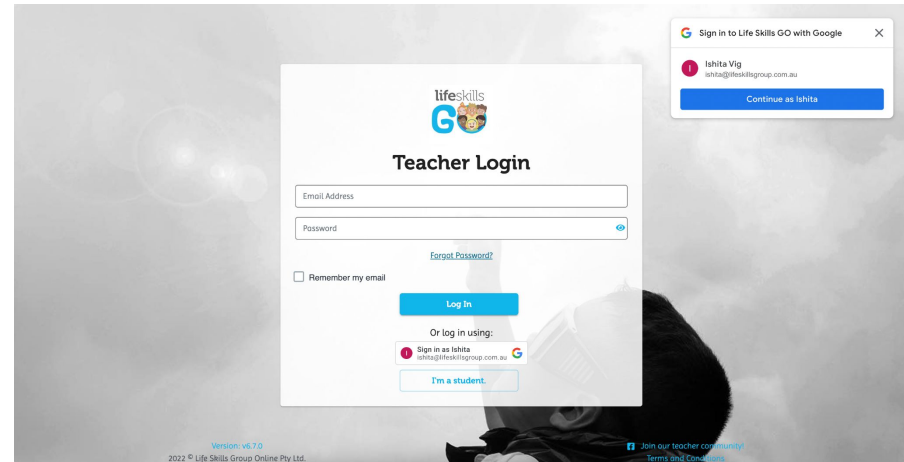



# Minor Bug Fixes

---

The following issues have been resolved in this release.

- If a student was part of more than one class, their daily activity data wouldn't appear in the second class.
- In some instances, a student comment was appearing in the Teacher Comment section.
- On occasion the student journal wasn't viewable to the teacher due to a restricted height in the generated image.

# Platform Updates

---

Structural updates are part of an ongoing process to help us provide you with a platform that is stable and secure. We routinely update our systems and processes to do the same so that our customers get the best service possible.

We look forward to continuing the journey with you, in providing all children with the essential social and emotional skills and mental wellbeing to thrive in life.

Questions?

Contact us at [support@lifeskillsgroup.com.au](mailto:support@lifeskillsgroup.com.au)

