

# lifeskills GO

Release Guide: Version 6.0.0  
21st June 2022

# lifeskills GO

---

## Our Vision:

Every child has access to an effective, measurable and affordable social, emotional and physical education.

## Our Mission:

To globally empower educators to prioritise, support and measure the development of social, emotional and physical literacy for our next generation of leaders.



We are pleased to announce the release of **Life Skills GO** Version v6.0.0, which reflects our continuing commitment to meet the evolving needs of our Schools, Teachers and Students.

This release includes major improvements to the emotion check-in dashboard, student profile section as well as ongoing structural changes to make the platform more secure and stable.

We strongly encourage your feedback so please always feel free to contact us at [support@lifeskillsgroup.com.au](mailto:support@lifeskillsgroup.com.au) with improvement suggestions or ideas.



# Emotion Check-in Dashboard

The Emotion Check-In Dashboard has been redesigned to view data more efficiently. From making controls for class-settings compact to adding a new date selector, the redesign will help educators and school administrators analyse data more quickly.

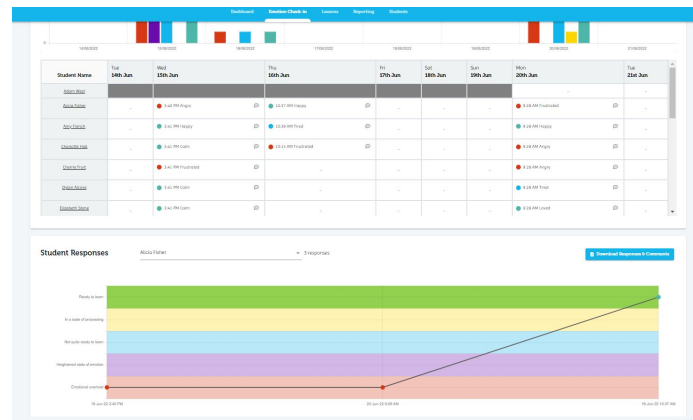
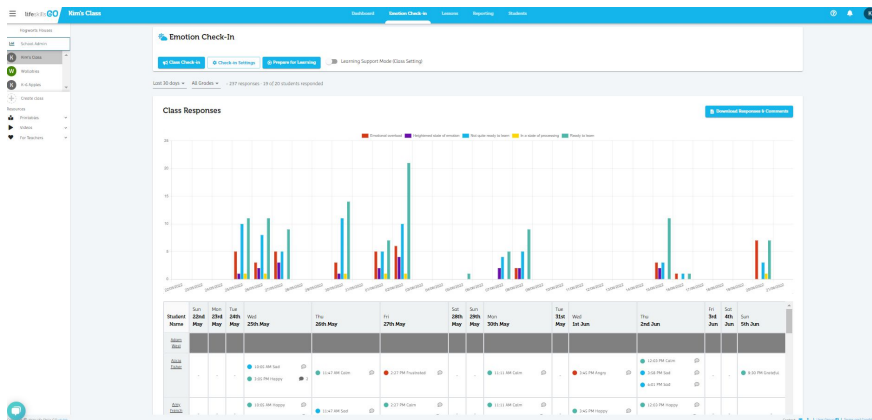

# Emotion Check-in Dashboard

Upon receiving feedback from our educators, we have added the option to filter data in the Emotion Check-in graph based on grades. Users are able to choose one or more grades to view data for those specific grades.

We have also added a new date selector with existing options to view data for the last 7 days, 14 days, 30 days, 90 days or a custom date range. These features will help the educators visualise data better and generate more meaningful reports.

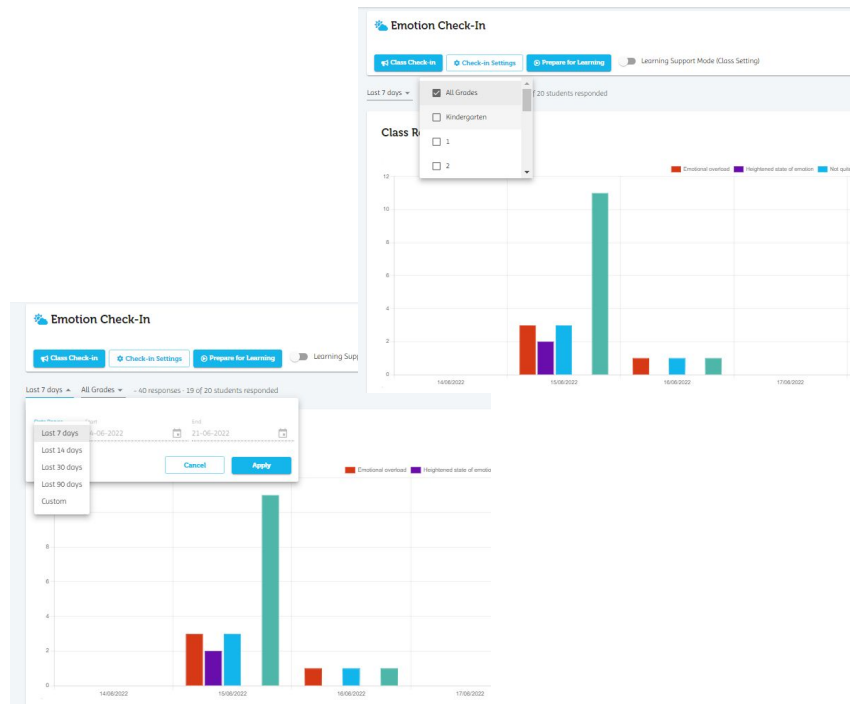

# Emotion Check-in Dashboard

The controls for changing Class Settings for the Emotion Check-in have been made compact to allow more space for the Emotion Check-in graphs and tables

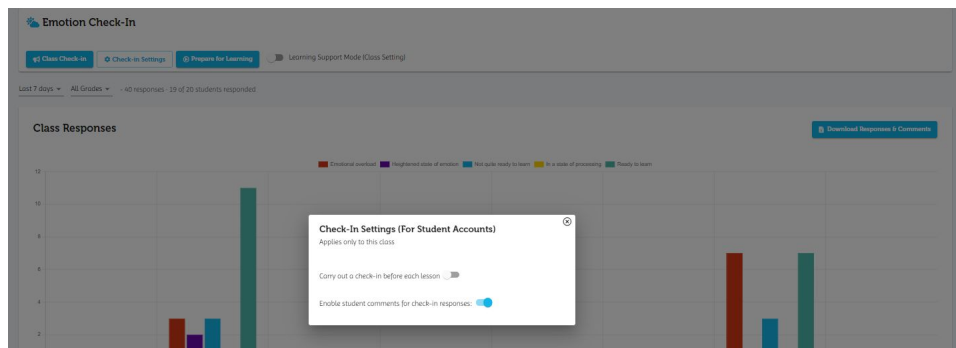
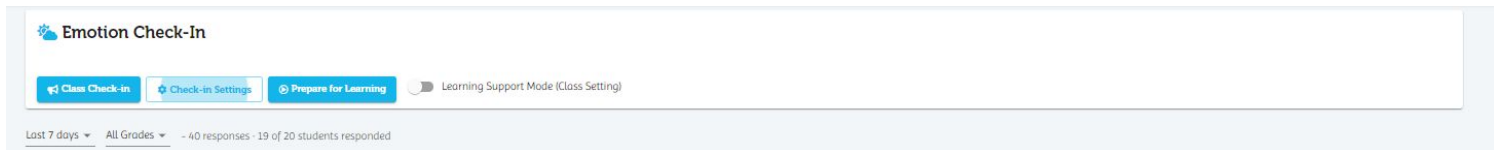

The Student Profile section has been updated to provide educators with useful information about the student such as the classes they are participating in and their Emotion Check-in responses over different date ranges.

Additionally, to make it easier to view and assess comments made by the student and their teachers on their emotion check-in, the comments have been displayed clearly in a tabular form.

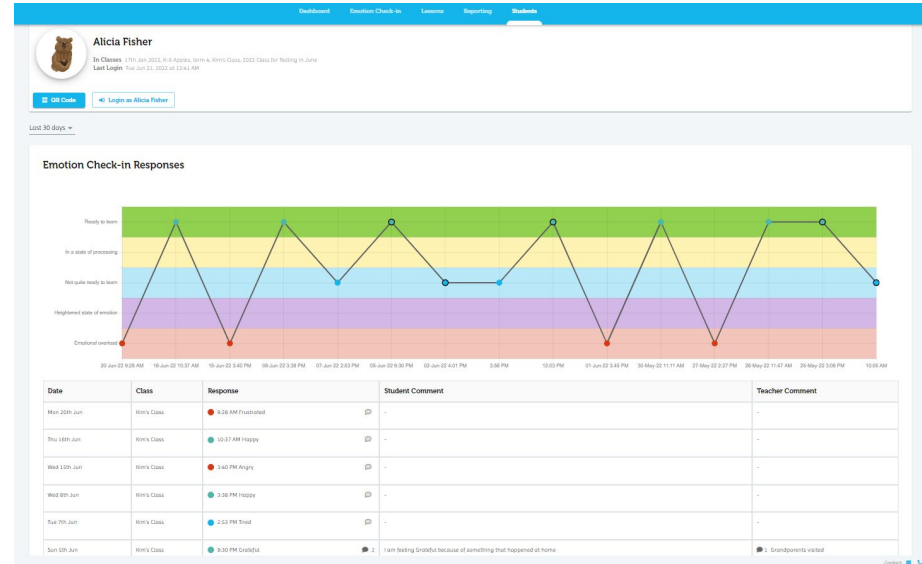

# Platform Updates

---

Structural updates are part of an ongoing process to help us provide you with a platform that is stable and secure. We routinely update our systems and processes to do the same so that our customers get the best service possible.



We look forward to continuing the journey with you, in providing all children with the essential social and emotional skills and mental wellbeing to thrive in life.

Questions?

Contact us at [support@lifeskillsgroup.com.au](mailto:support@lifeskillsgroup.com.au)

