

lifeskills GO

Release Guide: Version 2023.03.01
6th April 2023

lifeskills GO

Our Vision:

Every child has access to an effective, measurable and affordable social, emotional and physical education.

Our Mission:

To globally empower educators to prioritise, support and measure the development of social, emotional and physical literacy for our next generation of leaders.

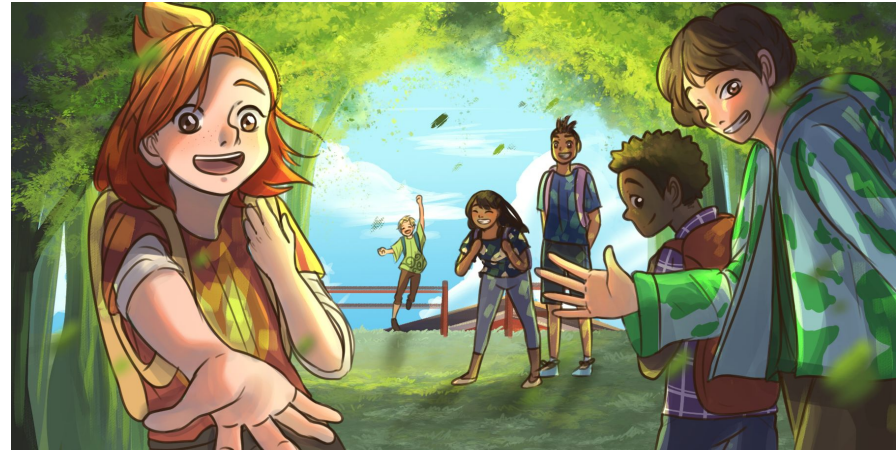

We are pleased to announce the release of **Life Skills GO** Version 2023.03.01, which reflects our continuing commitment to meet the evolving needs of our Schools, Teachers and Students.

This release includes major improvements to Lessons and Resources in Life Skills GO and structural improvements to enhance user experience.

We strongly encourage your feedback so please always feel free to contact us at support@lifeskillsgroup.com.au with improvement suggestions or ideas.



More Filters for Teachers

The Life Skills GO dashboard and Emotion Check-in page is now able to be filtered by; date range, grade, class, emotional category, student context, emotion and pinned student data. This will enable teachers to view results based on the information they are looking to attain.

All filters that apply to the data within each card will appear underneath the card title for ease of use.

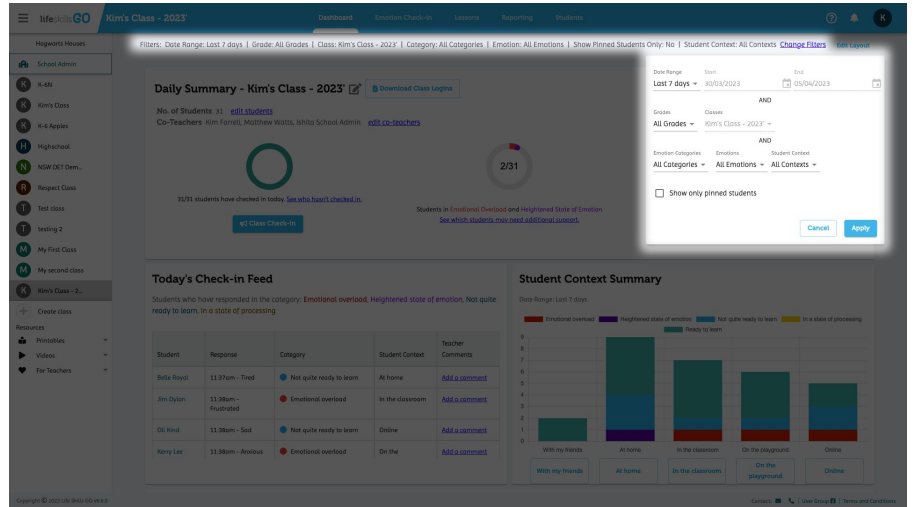

Benefits



Ease of Use



Visibility



Awareness



Effort



Time

New Pinned Student Card for Teachers

The new Pinned Student card enables teachers to maintain visibility over students that may need additional support based off their check-in responses.

The pinned student card allows teachers to manually pin identified students to their dashboard, view suggested students to pin and search for students in their class to see their data.

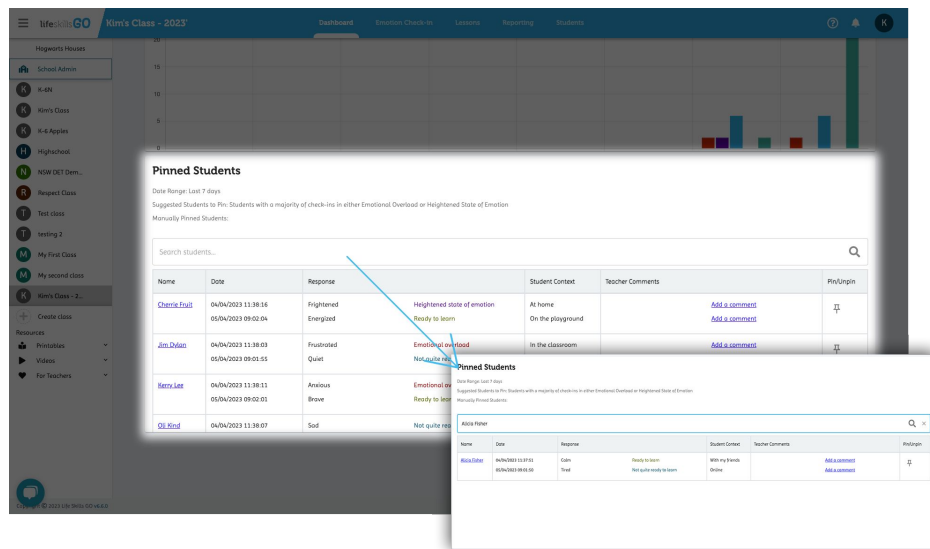

Benefits



Ease of Use



Visibility



Awareness



Effort



Time

Additional Features for School Administrators

We have included the context filter for in the executive report to provide even more visibility over student driven data

School admin are able to see when staff last logged in to the platform to support consistent usage of the platform

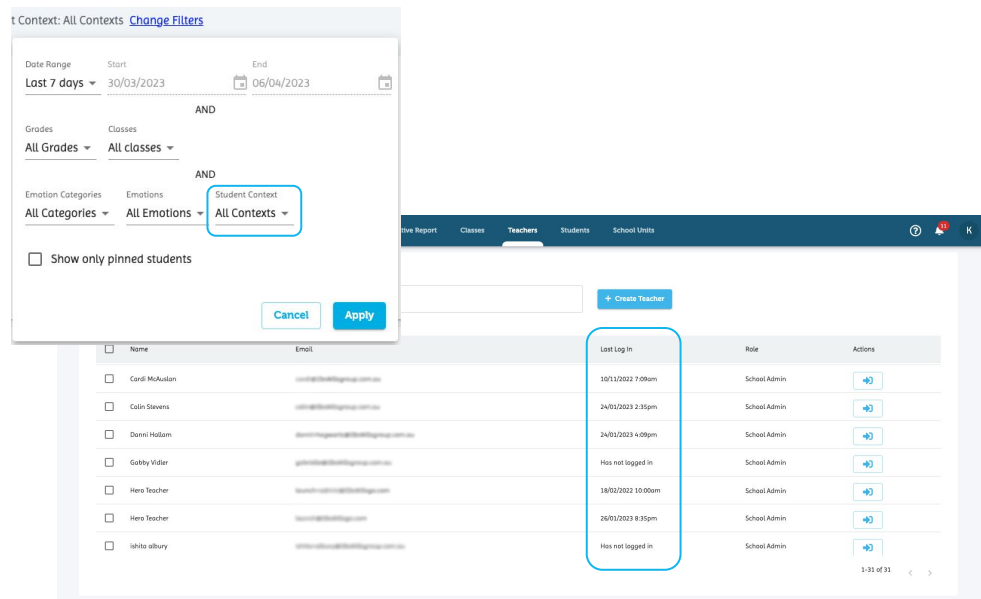

Benefits



Ease of Use



Visibility



Awareness



Effort



Time

- Some of our teachers were reporting that the foundation for Emotion Literacy check-in appeared too large for the screen they were using. This meant that students had to scroll to view additional emotions. We have fixed the scale of the check-in so that all emotions now appear on the screen at the same time.
- The Last login for students was not appearing correctly in the school admin section and the student profile. This has now been fixed to reflect when each student last logged in to their account.

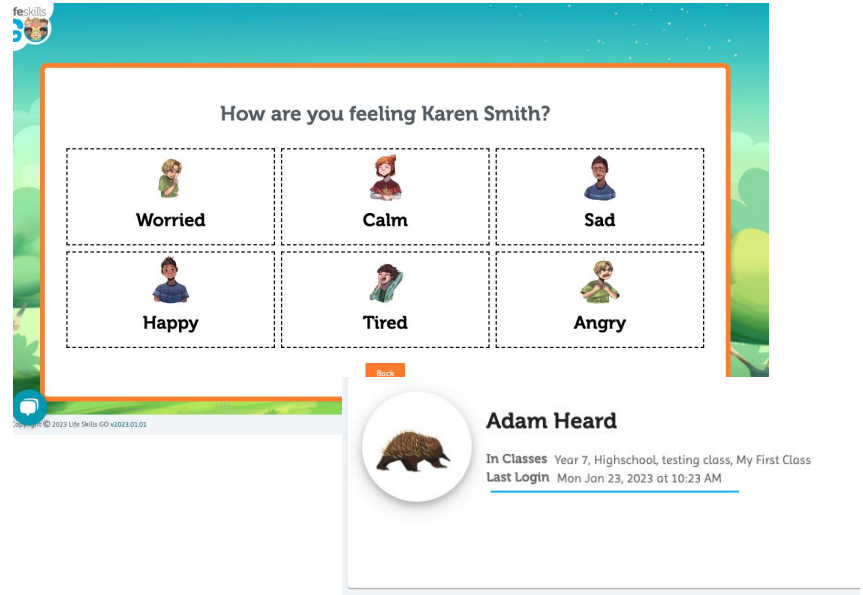

Benefits



Engagement



Confusion



Frustration

We look forward to continuing the journey with you, in providing all children with the essential social and emotional skills and mental wellbeing to thrive in life.

Questions?

Contact us at support@lifeskillsgroup.com.au

